

FURMAN UNIVERSITY

NEW HIGHWAY # 25 TO ASHEVILLE

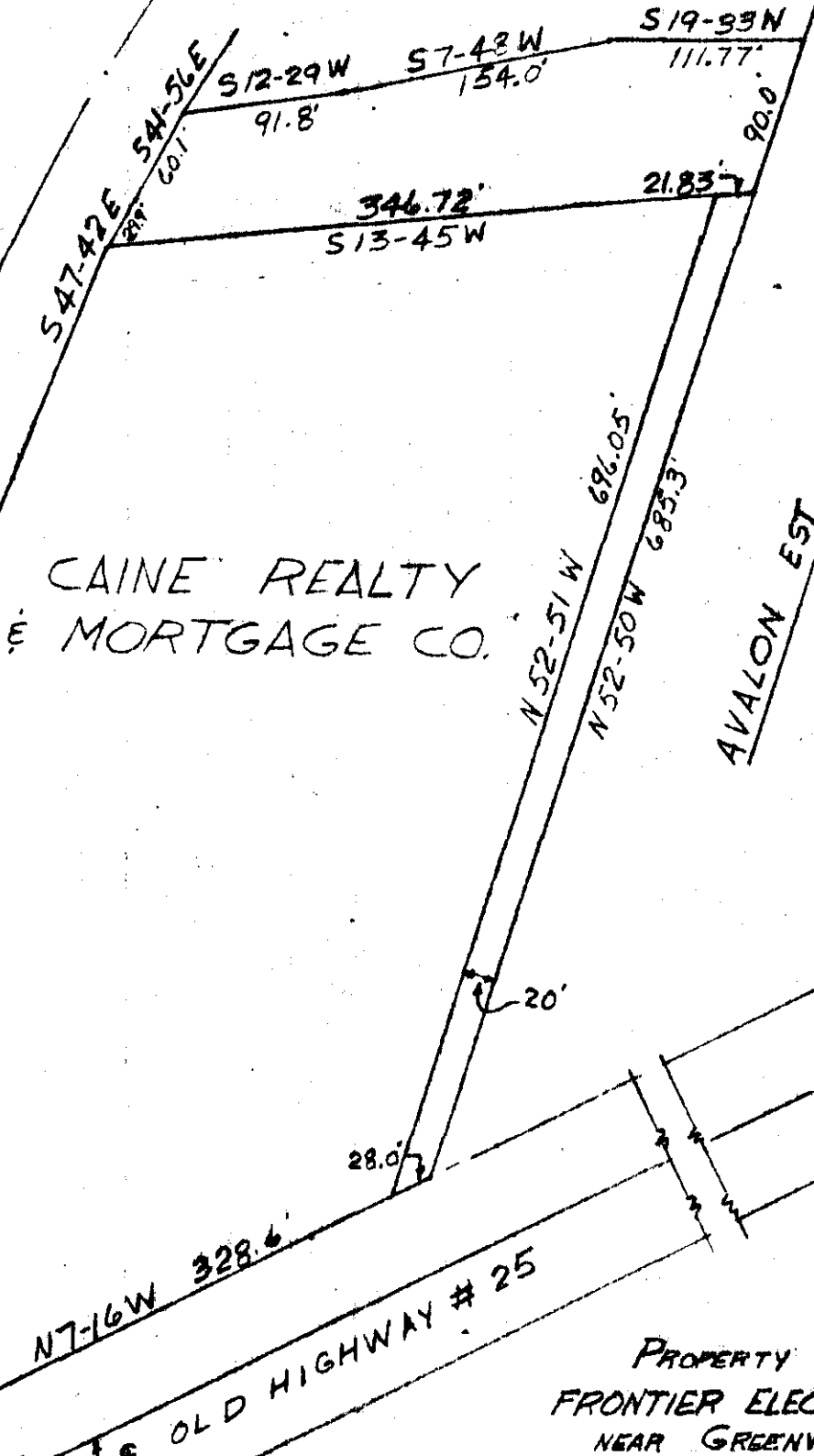

CAINE REALTY & MORTGAGE CO.

AVALON EST.

E ACCESS ROAD



DEC 23 4 20 PM 1965

OLDFIELD MENTH
F.M.C.

PROPERTY OF
FRONTIER ELECTRONICS, INC.
NEAR GREENVILLE, S.C.
SCALE: 1" = 100' DATE: DEC. 15, 1965

18987 DEC 23 1965

PIEDMONT ENGINEERS AND ARCHITECTS
GREENVILLE, S. C.

504

LLL/133

18987 Filed This 28 day of Dec 1965

And Recorded in Vol. 832 Page 133 at 4:20 PM

Opelia Sawzord

Register Mesne Conveyance Greenville County, S. C.